

# Wisconsin Ironman Loop

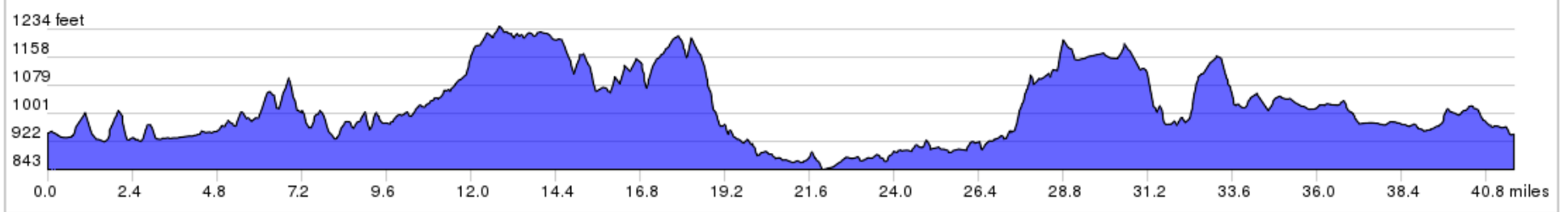

41.6 miles, + 1977 / - 1979 feet

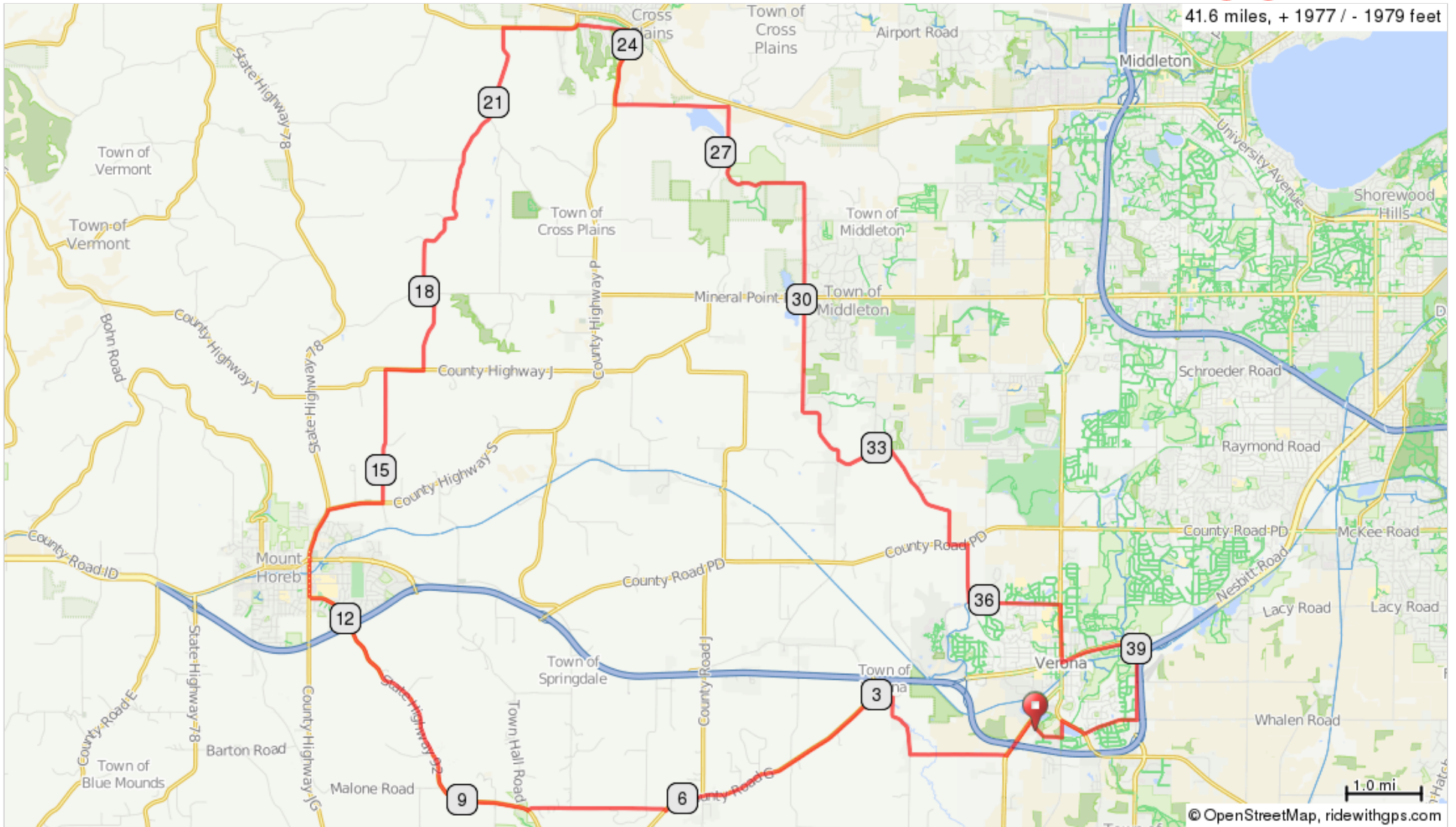

## Wisconsin Ironman Loop

1.	0.0	0.0	▀	Start of route
2.	0.1	0.1	←	L onto Paoli St
3.	0.7	0.5	→	R onto Valley Rd
4.	2.0	1.3	→	R onto Sugar River Rd
5.	2.8	0.9	←	L onto Marsh View Rd
6.	3.2	0.4	←	L onto County Hwy G
7.	6.3	3.0	→	R onto Messerschmidt Rd
8.	8.1	1.8	→	R onto WI-92 Trunk N
9.	13.0	4.9	↑	Continue onto N 8th St
10.	13.1	0.1	↑	At the traffic circle, continue straight to stay on N 8th St

13.1 miles. +949/-671 feet

11.	13.9	0.7	→	R onto Co Hwy S
12.	14.6	0.7	←	L onto Witte Rd
13.	16.4	1.8	→	R onto Co Hwy J
14.	16.9	0.5	←	L onto Garfoot Rd
15.	17.9	1.0	←	L onto Garfoot Rd/W Mineral Point Rd
16.	18.0	0.1	→	R onto Garfoot Rd
17.	22.1	4.0	→	R onto County Rd KP
18.	23.1	1.0	→	R onto Bourbon Rd
19.	23.8	0.8	→	R onto Co Hwy P
20.	24.8	1.0	←	L onto Stagecoach Rd

11.7 miles. +559/-873 feet

21.	26.3	1.5	→	R onto N Birch Trail
22.	26.8	0.5	←	L to stay on N Birch Trail
23.	27.1	0.3	↑	Continue onto Old Sauk Pass Rd
24.	28.4	1.3	↑	Continue onto Timber Ln
25.	32.4	4.0	←	L onto Midtown Rd
26.	33.2	0.8	→	R onto Shady Oak Ln
27.	34.8	1.6	←	L onto County Rd PD
28.	35.0	0.2	→	R onto N Nine Mound Rd
29.	35.8	0.8	←	L onto Cross Country Rd
30.	37.0	1.2	→	R onto N Main St

12.2 miles. +756/-667 feet

31.	37.8	0.8	←	L onto E Verona Ave
32.	38.9	1.1	→	R onto Old Co Rd Pb
33.	39.6	0.7	←	Slight L to stay on Old Co Rd Pb
34.	39.9	0.3	→	R onto Whalen Rd
35.	40.7	0.7	→	R onto County Rd M
36.	41.0	0.3	←	L onto Locust Dr
37.	41.2	0.2	→	R onto Bruce St
38.	41.6	0.4	▀	End of route

4.6 miles. +103/-133 feet